



www.happyhaven.sa.edu.au/Vale Park



0449 908 545
08 8155 5444 (Head Office)



contactus@happyhaven.sa.edu.au

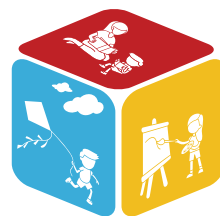

**HAPPY
HAVEN**
OSHC

VALE PARK

2024 SESSION TIMES & FEES

SESSION TYPE	OPENING TIME	CLOSING TIME	FEE	FEE 90% CCS*
Before School Care	6:30 am	8:30 am	\$21.00	\$2.10
After School Care	3:05 pm	6:00 pm	\$29.00	\$2.90
Pupil Free Day	6:30 am	6:00 pm	\$80.00	\$8.00
Vacation Day	6:30 am	6:00 pm	\$80.00	\$8.00
Early School Finish	2:05 pm	6:00 pm	\$39.20	\$3.92

*2023 CCS Average for Vale Park was 73%.

ADDITIONAL FEES

Late Fee (Per Family)	\$27.50	For the first 15minutes
	\$65.00	After the first 15minutes
Fail to Notify (Per Family)	\$15.00	Applicable where the service is not notified by the family that a child won't be attending a booked After School Care session, or where a child arrives at the session without a booking being made.
Rejected Direct Debit	\$15.00	When a rejected/failed Direct Debit occurs
Hat Fee (per child)	\$15.00	If a child attends without a hat on an excursion day. This cost is for the purchase of a new hat. Your childs name will be written on the hat and theirs to keep.
Lunch Fee (Per Child)	\$12.00	If a child attends a PFD/VAC without a lunch, we can provide a sandwich, piece of fruit and a snack.
Casual Booking Fee (Per Child)	\$6.00	BSC/ASC: Per booking made within 7 days of the booking. PFD/VAC: Per booking after the advertised cancellation date.
Enrolment Fee (Per Family)	\$25.00	Once off fee for enrolment at the service, given that you use the service at least once in 365 days.
Cancellation	No charge	BSC/ASC: Bookings cancelled more than 7 days from the day of booking are free of charge. VAC: Bookings cancelled PRIOR to the advertised cancellation date.
Absence	Full Fee Minus CCS	BSC/ASC: Bookings cancelled within 7 days of the booking will be classed as an Absence day. VAC: Bookings cancelled after the advertised cancellation date.

Where a booking falls on a Public Holiday, you will NOT be charged for that session as Happy Haven OSHC will not be open.